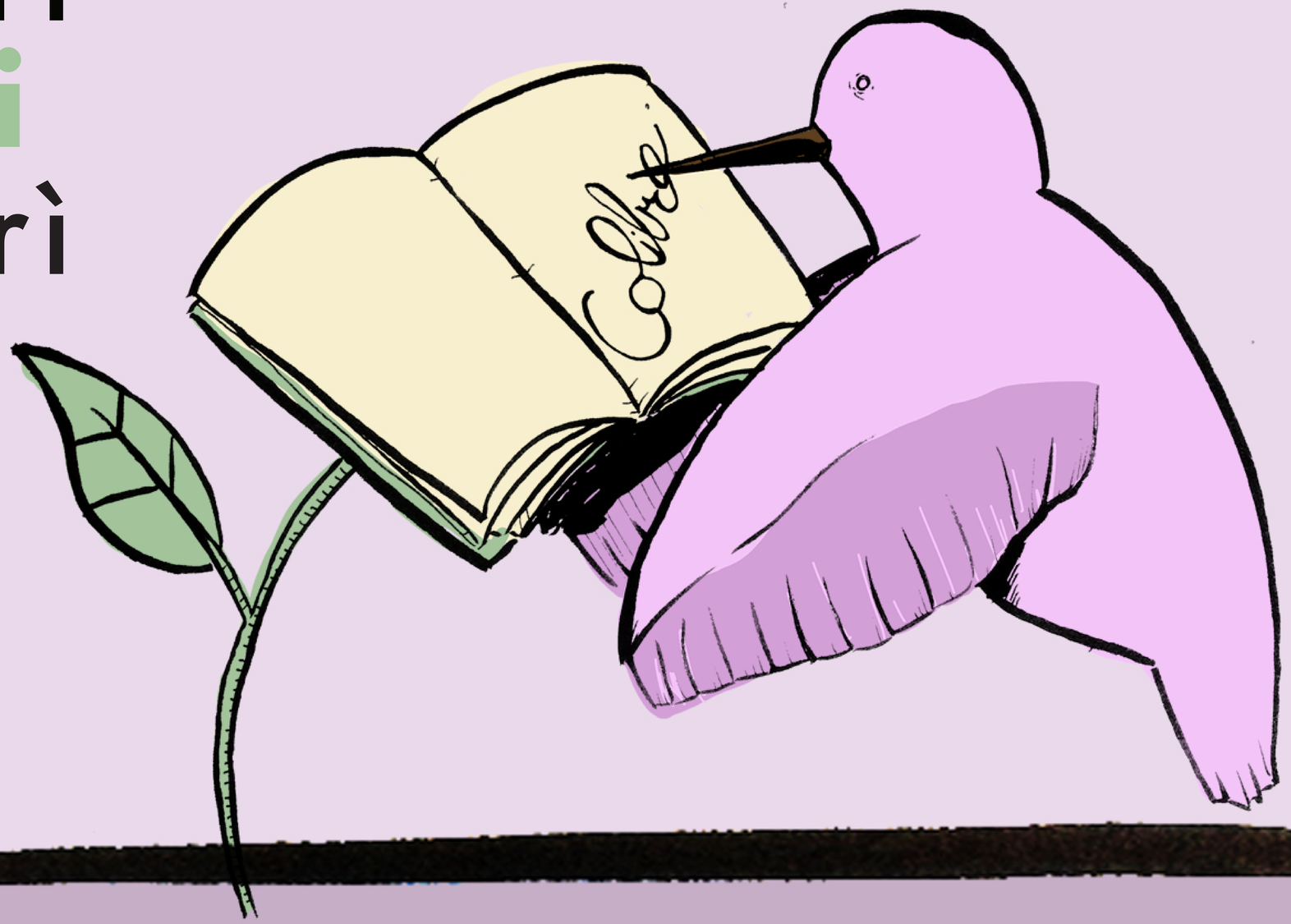colibrì
colibri
colibrì